ST. JAMES LUTHERAN CHURCH
GETTYSBURG, PENNSYLVANIA

Number	5.31.10
Subject	Staff Interview Process
Effective Date	2/18/09
Revised	4/13/10
Committee	Personnel
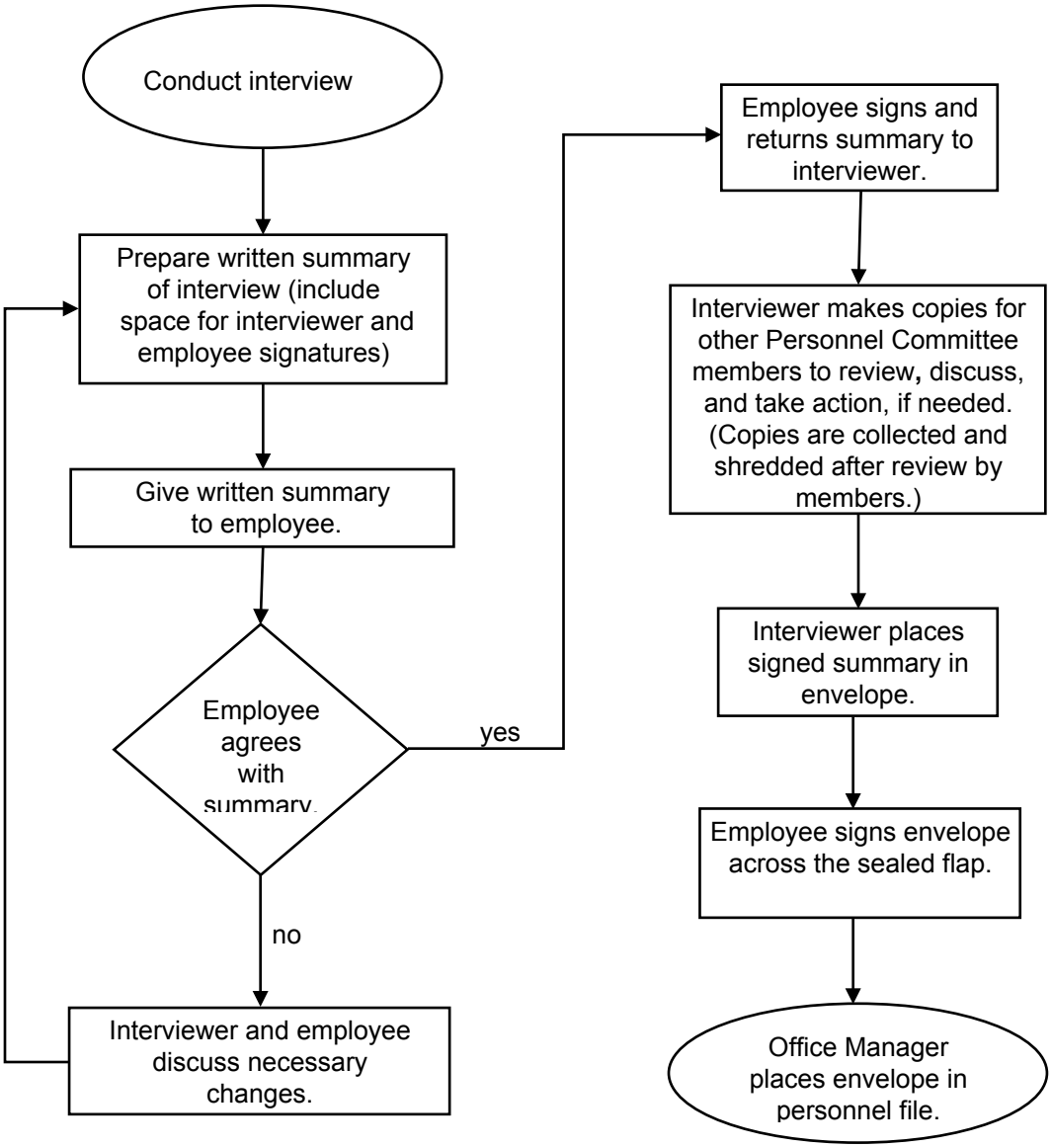
Appendices/Personnel Committee Staff Interviews